

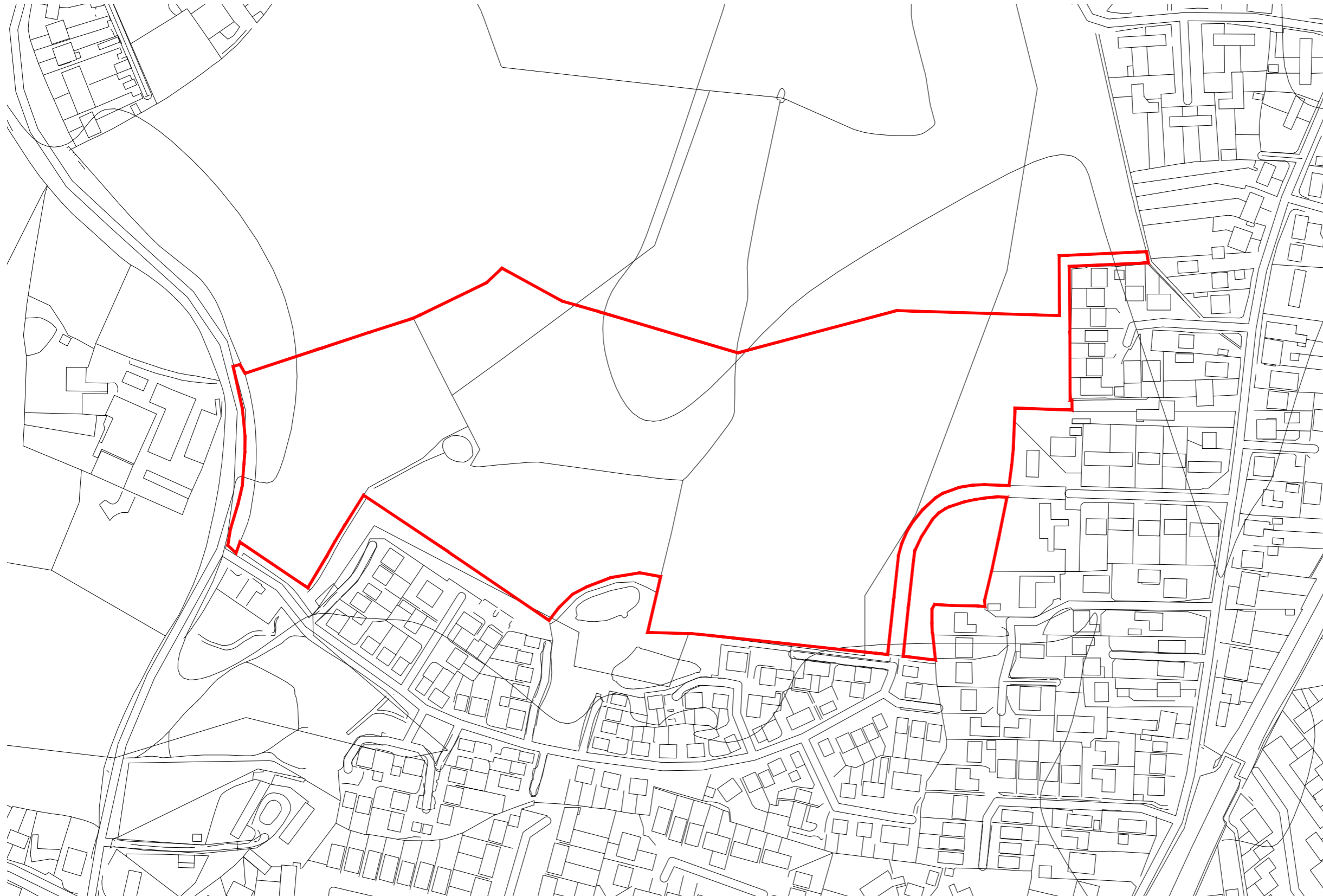

Appendix A – Site Location Plan



- Site boundary
- Land in control of the applicant



ISSUED BY Oxford t: 01865 887050
DATE June 2023 DRAWN KS
SCALE@A3 1:2,500 CHECKED KS
STATUS Draft APPROVED PLi

DWG. NO. 8924_APP001

PROJECT TITLE
FERNHILL HEATH
LAND OFF DILMORE LANE

DRAWING TITLE
Site Location



Appendix B – Bus Timetables

Bus departures from this stop Fernhill Heath adj Creswell Close

355 Droitwich - Claines - Fernhill Heath - Worcester Kev's Cars & Coaches

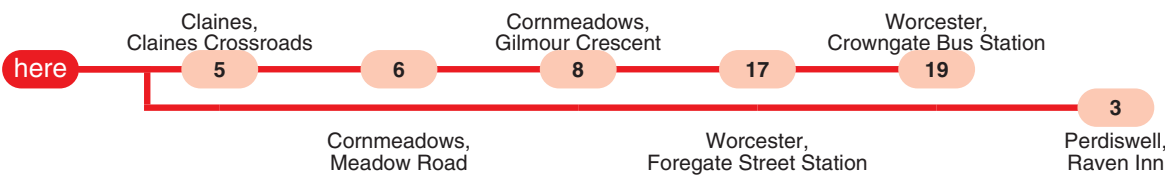

The numbers circled indicate approximate timings in minutes from Fernhill Heath, Creswell Close

Mondays to Fridays Bus times as at 5th May 2023

Time	Service	Note	Time	Service	Note
0951	355		1151	355	
			1351	355	
			1551	355	1

Saturdays Bus times as at 6th May 2023

Time	Service	Note	Time	Service	Note
0951	355		1151	355	
			1351	355	

Sundays

No Service

Notes: 1 - terminates at Perdiswell, Raven Inn



Next bus times on your phone

the code for this stop is **wocdtgmd**

Mobile internet: Use the QR code (left) if you can, or enter the stop code at www.nextbuses.mobi

By SMS: text the stop code to 84268. Add a space and service number for just that service.

Internet enquiries incur normal mobile internet charges. SMS messages cost 25p plus your normal text message charge.

Live Departure information will be given if available (eg 3 mins) - otherwise scheduled times will be shown as clock times (eg 1007).

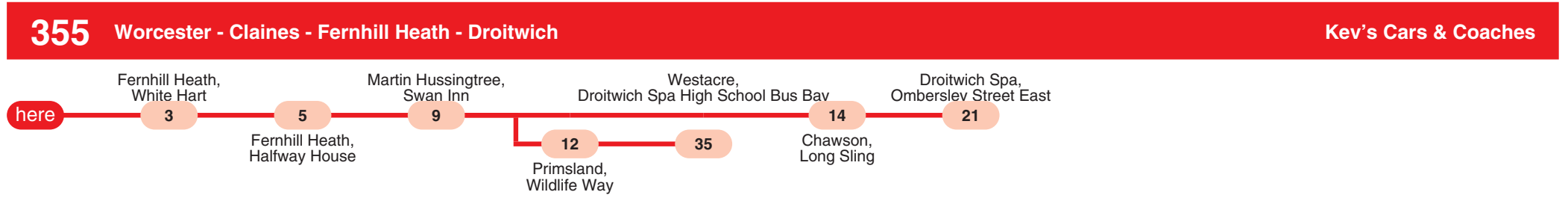

The numbers circled indicate approximate timings in minutes from Fernhill Heath, Creswell Close

Mondays to Fridays Bus times as at 5th May 2023

Time	Service	Note	Time	Service	Note	Time	Service	Note
0800	355	1	1034	355		1234	355	
						1434	355	

Saturdays Bus times as at 6th May 2023

Time	Service	Note	Time	Service	Note	Time	Service	Note
1034	355		1234	355		1434	355	

Sundays

No Service

Notes: 1 - terminates at Westacre, Droitwich Spa High School Bus Bay



Next bus times on your phone

the code for this stop is **wocgpjtg**

Mobile internet: Use the QR code (left) if you can, or enter the stop code at www.nextbuses.mobi

By SMS: text the stop code to 84268. Add a space and service number for just that service.

Internet enquiries incur normal mobile internet charges. SMS messages cost 25p plus your normal text message charge.

Live Departure information will be given if available (eg 3 mins) - otherwise scheduled times will be shown as clock times (eg 1007).

144 Worcester - Droitwich - Bromsgrove - Catshill First Worcestershire

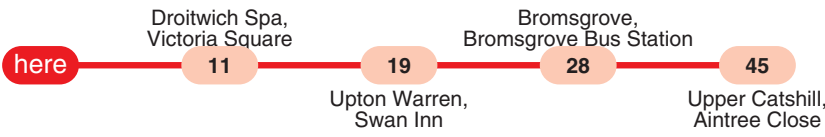

S2 Blessed Edward Sch - Fernhill Heath - Droitwich First Worcestershire

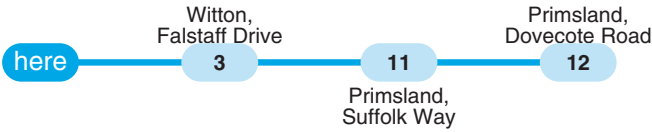

S4 Fernhill Heath - Wood Green - Blessed Edward Sch First Worcestershire



The numbers circled indicate approximate timings in minutes from Fernhill Heath, Dilmore Lane

Mondays to Fridays Bus times as at 5th May 2023

Time	Service Note	Time	Service Note	Time	Service Note	Time	Service Note	Time	Service Note	Time	Service Note	Time	Service Note		
0648	144	0830	144	1013	144	1153	144	1333	144	1513	144	1640	144	1825	144
0720	144	0850	144	1033	144	1213	144	1353	144	1535	144	1700	144		
0745	144	0913	144	1053	144	1233	144	1413	144	1552	S2	1720	144		
0758	S4	0933	144	1113	144	1253	144	1433	144	1555	144	1740	144		
0810	144	0953	144	1133	144	1313	144	1453	144	1615	144	1805	144		

Saturdays Bus times as at 6th May 2023

Time	Service Note	Time	Service Note	Time	Service Note	Time	Service Note	Time	Service Note	Time	Service Note	Time	Service Note
0643	144	0853	144	1033	144	1213	144	1353	144	1533	144	1713	144
0713	144	0913	144	1053	144	1233	144	1413	144	1553	144	1733	144
0743	144	0933	144	1113	144	1253	144	1433	144	1613	144	1813	144
0813	144	0953	144	1133	144	1313	144	1453	144	1633	144		
0833	144	1013	144	1153	144	1333	144	1513	144	1653	144		

Sundays

No Service



Next bus times on your phone

the code for this stop is **wocgjawp**

Mobile internet: Use the QR code (left) if you can, or enter the stop code at www.nextbuses.mobi

By SMS: text the stop code to 84268. Add a space and service number for just that service.

Internet enquiries incur normal mobile internet charges. SMS messages cost 25p plus your normal text message charge.

Live Departure information will be given if available (eg 3 mins) - otherwise scheduled times will be shown as clock times (eg 1007).

Bus departures from this stop Fernhill Heath opp Dilmore Lane

144 Catshill - Bromsgrove - Droitwich - Worcester First Worcestershire



355 Droitwich - Claines - Fernhill Heath - Worcester Kev's Cars & Coaches



S2 Droitwich - Fernhill Heath - Blessed Edward Sch First Worcestershire

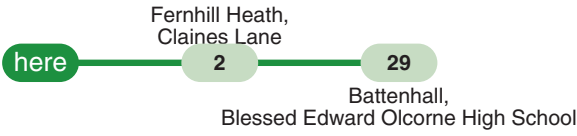

The numbers circled indicate approximate timings in minutes from Fernhill Heath, Dilmore Lane

Mondays to Fridays Bus times as at 5th May 2023

Time	Service	Note	Time	Service	Note	Time	Service	Note	Time	Service	Note	Time	Service	Note	Time	Service	Note						
0705	144		0856	144		1035	144		1215	144		1355	144		1535	144		1701	144		1855	144	
0735	144		0916	144		1055	144		1235	144		1415	144		1551	355		1726	144				
0806	S2		0936	144		1115	144		1255	144		1435	144		1601	144		1746	144				
0811	144		0955	144		1135	144		1315	144		1455	144		1621	144		1806	144				
0836	144		1015	144		1155	144		1335	144		1515	144		1641	144		1831	144				

Saturdays Bus times as at 6th May 2023

Time	Service	Note	Time	Service	Note	Time	Service	Note	Time	Service	Note	Time	Service	Note	Time	Service	Note					
0740	144		0935	144		1055	144		1215	144		1335	144		1455	144		1615	144		1735	144
0820	144		0955	144		1115	144		1235	144		1355	144		1515	144		1635	144		1755	144
0855	144		1015	144		1135	144		1255	144		1415	144		1535	144		1655	144		1810	144
0915	144		1035	144		1155	144		1315	144		1435	144		1555	144		1715	144		1850	144

Sundays

No Service

Times shown in italics are approximate times



Next bus times on your phone

the code for this stop is **wocgjawt**

Mobile internet: Use the QR code (left) if you can, or enter the stop code at www.nextbuses.mobi

By SMS: text the stop code to 84268. Add a space and service number for just that service.

Internet enquiries incur normal mobile internet charges. SMS messages cost 25p plus your normal text message charge.

Live Departure information will be given if available (eg 3 mins) - otherwise scheduled times will be shown as clock times (eg 1007).



Appendix C – Example Travel Survey

Example Residents Survey - Worcestershire

We are currently researching existing travel behaviour within your area to establish travel patterns and encourage more sustainable travel choices.

This survey should take around five minutes to complete.

1. If you are in employment, please choose your main mode of travel to work (i.e. the mode of travel you use for most of the week)

- | | |
|----------------------------------------------|-----------------------------------------|
| <input type="radio"/> Car | <input type="radio"/> Bus |
| <input type="radio"/> Car Share | <input type="radio"/> Train |
| <input type="radio"/> On foot | <input type="radio"/> Motorbike / moped |
| <input type="radio"/> Pedal bike | <input type="radio"/> N/A |
| <input type="radio"/> E-Bike | |
| <input type="radio"/> Other (please specify) | |

2. If you have school age children, how do they travel to school?

- | | |
|----------------------------------------------|-----------------------------------------|
| <input type="radio"/> Car, with you | <input type="radio"/> E-Bike |
| <input type="radio"/> Car, with peers | <input type="radio"/> Bus |
| <input type="radio"/> Car, on their own | <input type="radio"/> Train |
| <input type="radio"/> On foot | <input type="radio"/> Motorbike / moped |
| <input type="radio"/> Pedal bike | <input type="radio"/> N/A |
| <input type="radio"/> Other (please specify) | |

3. How do you typically travel around Fernhill Heath? (i.e. for leisure purposes etc.)

- | | |
|----------------------------------------------|-----------------------------------------|
| <input type="radio"/> Car | <input type="radio"/> Bus |
| <input type="radio"/> Car share | <input type="radio"/> Train |
| <input type="radio"/> On foot | <input type="radio"/> Motorbike / moped |
| <input type="radio"/> Pedal bike | <input type="radio"/> N/A |
| <input type="radio"/> E-Bike | |
| <input type="radio"/> Other (please specify) | |

4. How do you typically travel to Worcester? (i.e. for leisure purposes etc.)

- | | |
|----------------------------------------------|-----------------------------------------|
| <input type="radio"/> Car | <input type="radio"/> Bus |
| <input type="radio"/> Car share | <input type="radio"/> Train |
| <input type="radio"/> On foot | <input type="radio"/> Motorbike / moped |
| <input type="radio"/> Pedal bike | <input type="radio"/> N/A |
| <input type="radio"/> E-Bike | |
| <input type="radio"/> Other (please specify) | |

5. How many cars are owned by your household?

- | | |
|-------------------------|--------------------------|
| <input type="radio"/> 0 | <input type="radio"/> 3 |
| <input type="radio"/> 1 | <input type="radio"/> 4+ |
| <input type="radio"/> 2 | |

6. Roughly, how far do you travel to work? (One-way)

- | | |
|----------------------------------------|-------------------------------------|
| <input type="radio"/> Less than 1 mile | <input type="radio"/> Over 20 miles |
| <input type="radio"/> 1 to 5 miles | <input type="radio"/> N/A |
| <input type="radio"/> 6 to 20 miles | |

7. Are there any obstacles that prevent you from travelling sustainably? e.g. lack of cycle lanes, no direct bus routes where you need to go, you do not own a bike etc.

8. Is there anything that would encourage you to travel more sustainably? e.g. better lit routes, cheaper public transport, bicycle training etc.

9. Do you have any further transport related comments or concerns you would like to raise? For example are there any issues you would like to raise regarding a journey you regularly make, or are there any issues relevant to the development you would like to raise?

rappor



Rappor Consultants Ltd

rappor.co.uk

Cheltenham
Bristol
London
Bedford
Exeter
Cirencester

